

Reference: Project limits are approximate. The property boundaries depicted on this map have not been surveyed and are for prospect assessment purposes only. This information is not to be used as final legal boundaries.
Data Source: Esri, RES
Spatial Reference: NAD 1983 StatePlane Maryland FIPS 1900 Feet
Date Exported: 2/28/2024
Project Number: 110001

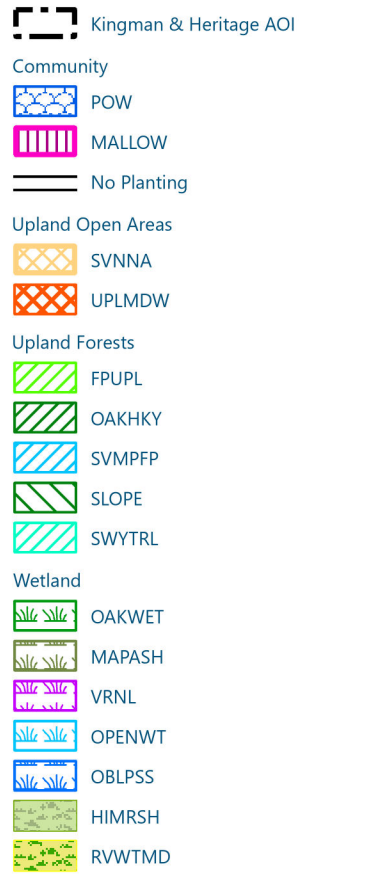

**Kingman and Heritage Islands
Conservation Area Restoration**
Washington, DC
76.9654°W 38.8922°N



Reference: Project limits are approximate. The property boundaries depicted on this map have not been surveyed and are for prospect assessment purposes only. This information is not to be used as final legal boundaries.
Data Source: Esri, RES
Spatial Reference: NAD 1983 StatePlane Maryland FIPS 1900 Feet
Date Exported: 2/28/2024
Project Number: 110001

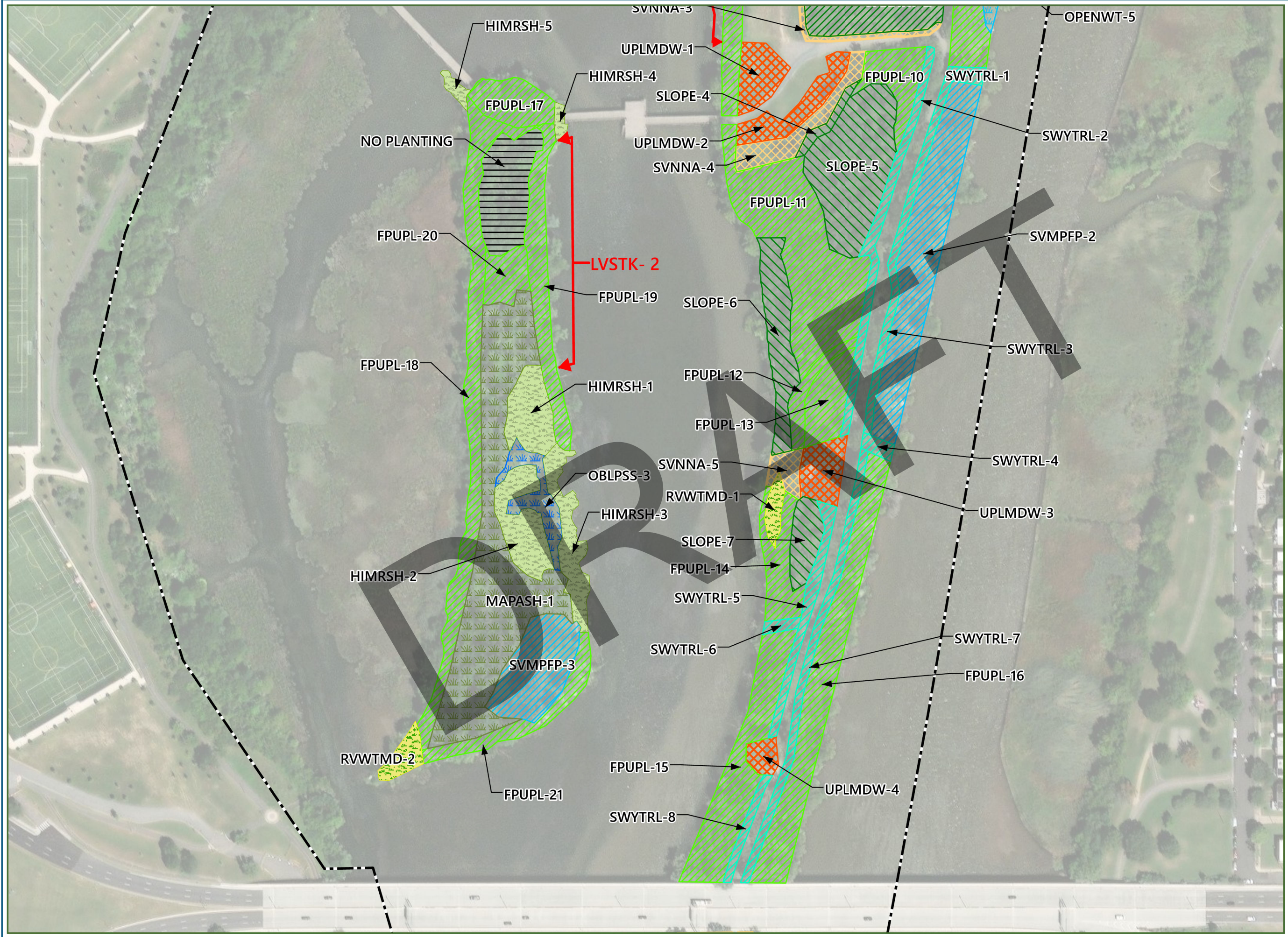

**Kingman and Heritage Islands
Conservation Area Restoration**
Washington, DC
76.9673°W 38.8871°N

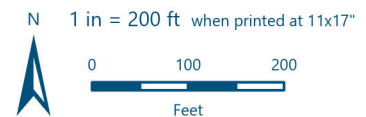
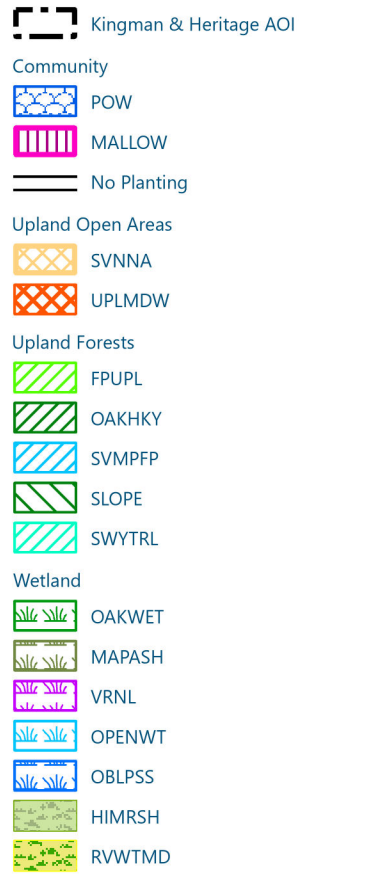

Reference: Project limits are approximate. The property boundaries depicted on this map have not been surveyed and are for prospect assessment purposes only. This information is not to be used as final legal boundaries.
Data Source: Esri, RES
Spatial Reference: NAD 1983 StatePlane Maryland FIPS 1900 Feet
Date Exported: 2/28/2024
Project Number: 110001

